

Tips and Tricks for Deploying SAP GUI Installation Server 7.30

Jereme Swoboda
NIMBL

In This Session

- Understand what SAP GUI installation server 7.3 is and what it can do for your organization
- Talk about who needs SAP GUI installation server
- Discover the new features of SAP GUI installation server 7.3
- Hear the top 10 tips and tricks to using the SAP GUI installation server 7.3
- Experience a live demo of the entire process: Installing SAP installation server 7.30, package creation process, and package deployment
- Discover the entire family of SAP graphical user interfaces

What We'll Cover

- What is SAP GUI installation server 7.3?
- Who needs SAP GUI installation server 7.3?
- New features of SAP GUI installation server 7.3
- Top 10 tips and tricks to using SAP GUI installation server 7.3
- Live demo of the entire process
- SAP GUI for the Java environment 7.3
- The next generation of GUI
- Wrap-up

What Is SAP GUI Installation Server 7.3?

- A vital tool when installing SAP GUI on a large number of end-user workstations
 - ◆ Create remote installation servers
 - ◆ Capable of creating and deploying a pre-configured SAP GUI package across a landscape to all the end-user workstations
 - ▶ Allows for a consistent SAP GUI across your entire landscape
 - ▶ Provides a custom branded install with your company logo
 - ◆ Automatically update products across the entire landscape

What Is SAP GUI Installation Server 7.3? (cont.)

- Remote administrator operations
 - ◆ Maintain products remotely
 - ▶ Uninstall components remotely
 - ▶ Updating and/or upgrading products remotely
 - ▶ Update SAPlogon.ini
 - ▶ Monitor processes on remote workstations
 - ◆ SAP GUI scripting

What Is SAP GUI Installation Server 7.3? (cont.)

- Capable of installing more than just SAP GUI
 - ◆ SAP NetWeaver® Business Client 3.5
 - ◆ Customer Relationship Management Add-On
 - ◆ SAP ERP Central Component (SAP R/3) Add-On
 - ▶ Microsoft Excel link
 - ▶ Export interfaces
 - ◆ Supply Chain Management Add-On
 - ◆ Knowledge Management Add-On
 - ◆ Business Explorer – Business Intelligence Suite

What Is SAP GUI Installation Server 7.3? (cont.)

- Installation Server Administration Tool

- Component ID: 1460620d-c8bc-44c2-86ec-e632e0986b01
- Version: 20992
- Latest Patch Level: (empty field)
- Command Line Name: SAGUI710
- Silent Installation Command-Line: C:\Users\Public\Documents\SAP Software\SAPGUI 7.3\Setup\NwSapSetup.exe /Silent /Product="SAPGUI710"
- Silent Uninstallation Command-Line: NwSapSetup.exe /Silent /Uninstall /Product="SAPGUI710"

Below these fields is a 'Description' section with a 'Minimize' link. The description text reads: "SAP GUI for Windows 7.30 including related components. -br/> SAP GUI for Windows is SAP's universal client on Microsoft Windows platforms for accessing SAP functionality. SAP GUI functions like a browser. It gets information from the SAP system like the following. Which contents to display in its window as well as where, when, and how."

At the bottom, there is a table for 'Installation Variables':

Variable Name	Default Value	Variable Description
SAPBIDESTDIR	%ProgramFiles%\SAP\Business Explo...	Business Explorer installation directory
SAPFRONTENDDIR	%ProgramFiles%\SAP\FrontEnd	SAP GUI for Windows 7.30 installation directory
SETSAPGUIHISTORYDIR	SAP GUI Default	SAP GUI for Windows 7.30 Input history database directory
SETSAPWORKDIR	SAP GUI Default	SAP GUI for Windows 7.30 Working Directory

The status bar at the bottom of the window shows: "Installation Server is ready...", "Administering Installation Server 'C:\Users\Public\Documents\SAP Software\SAPGUI 7.3'", "Number of Products: 8", and "Installation Service State: Inactive".

What Is SAP GUI Installation Server 7.3? (cont.)

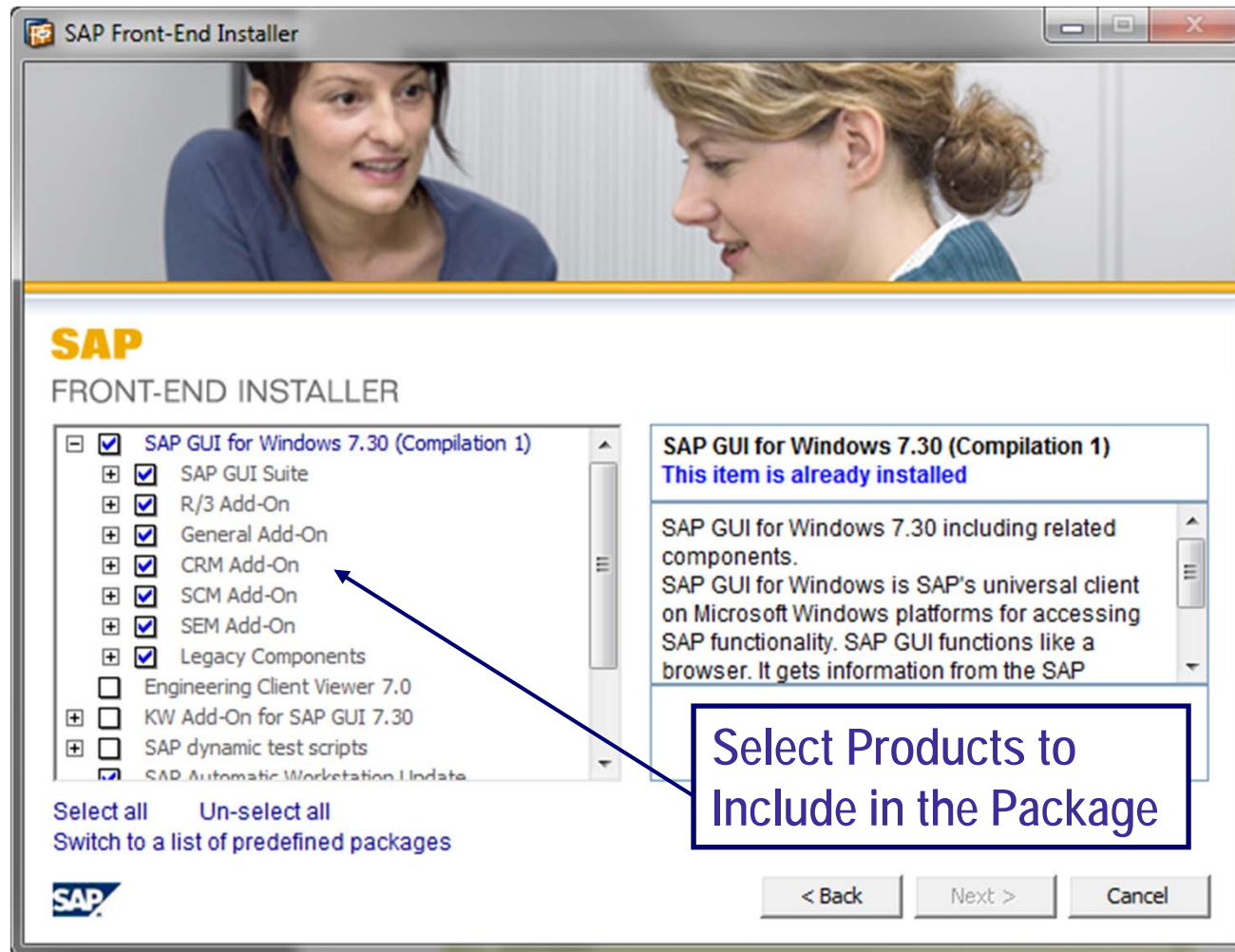

What We'll Cover

- What is SAP GUI installation server 7.3?
- Who needs SAP GUI installation server 7.3?
- New features of SAP GUI installation server 7.3
- Top 10 tips and tricks to using SAP GUI installation server 7.3
- Live demo of the entire process
- SAP GUI for the Java environment 7.3
- The next generation of GUI
- Wrap-up

Who Needs SAP GUI Installation Server 7.3?

- Very large organizations with 1,000s of users
- International organizations
 - ◆ Organizations with users spread out across a country or the world
- Anyone who desires a consistent SAP GUI across their entire organization
- Any large company using SAP GUI 7.20
 - ◆ SAP GUI for Windows 7.20 is no longer supported by SAP.
 - ◆ Maintenance window ended April 9, 2013
 - ▶ Start planning your upgrade to release 7.30

Decision Point

What We'll Cover

- What is SAP GUI installation server 7.3?
- Who needs SAP GUI installation server 7.3?
- New features of SAP GUI installation server 7.3
- Top 10 tips and tricks to using SAP GUI installation server 7.3
- Live demo of the entire process
- SAP GUI for the Java environment 7.3
- The next generation of GUI
- Wrap-up

New Features of SAP GUI Installation Server 7.3

- Useful enhancements
 - ◆ Support for Windows 8 and Windows Server 2012
 - ◆ Floating docking containers
 - ▶ Increased productivity by adjusting the screen layout for individual needs
 - ◆ Security indication icon in the status bar
 - ▶ Easy verification of a secure connection between SAP GUI and application server
 - ◆ System comments in SAP Logon
 - ◆ Local caching of server SAP Logon configuration files
 - ◆ Longer support life
 - ▶ SAP-supported until July 2015

New Features of SAP GUI Installation Server 7.3 (cont.)

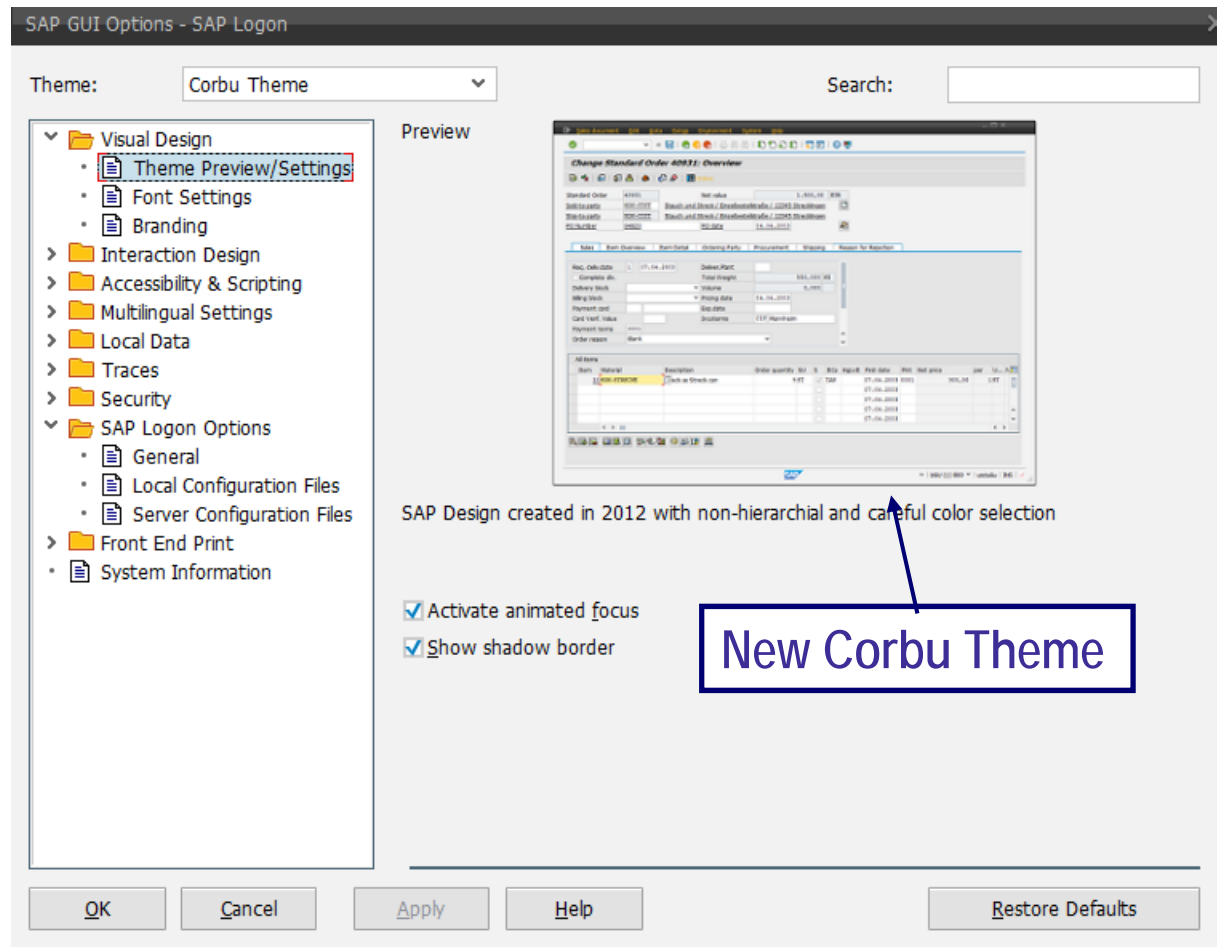

SAP Design created in 2012 with non-hierarchical and careful color selection

New Corbu Theme

New Features of SAP GUI Installation Server 7.3 (cont.)

- Visual enhancements
 - ◆ The Corbu design
 - ▶ A design with reduced contrast compared to past designs
 - ▶ New icons
 - ◆ Signature color themes
 - ▶ New color themes can be applied system and client-specific
 - *Provides a clear difference between DEV, QAS, and PRD*
 - ◆ Branding capability
 - ▶ A company-specific logo can be embedded into the top right corner of the SAP GUI screen
 - ◆ Personalized TAB order
 - ▶ Users can define their own TAB order within SAP screens

New Features of SAP GUI Installation Server 7.3 (cont.)

Customize SAP GUI with your Company Logo

High-Contrast Corbu Theme

SAP Easy Access

Other menu | Create role | Assign users | Documentation

Favorites

- SAP menu
- Office
- Cross-
- Logisti
- Accou
- Human
- Inform
- Tools
- WebC

nimbl

HOME SERVICES NEWS CONSULTANTS FOUNDATION CONTACT

SOLUTION MANAGER
Your everything SAP Netweaver & Solution Manager specialists

12.21.12 ADMIN2013 SOLUTION MANAGER TRACK RELEASED

12.15.12 NIMBL ATTENDS HANA CERTIFIED TRAINING

12.03.12 TOMS GLOBAL ECOMMERCE PROJECT KICKS OFF

11.15.12 COLORADOBIZ MAGAZINE GENXYZ PYTEL VIDEO

11.05.12 NEW CLIENT: ROOM & BOARD

10.29.12 PROJECTS2012 SOLMAN LAB

10.15.12 NIMBL PRESENTS TO PACKED TECHED

10.05.12 NIMBL RISES IN COBIZMAG PRIVATE TOP 250

10.01.12 NIMBL'S CO-FOUNDER NAMED TO GENXYZ TOP5

"With the level of professionalism, expertise, and focus on results that NIMBL brings to the table, they exemplify first class SAP Consulting. Combine that with the knowledge that client satisfaction is their primary goal, and you can understand why I'm proud to call NIMBL a trusted partner."
Bridgette Chambers
President & CEO Americas' SAP Users' Group

NIMBL | 3457 Ringsby Court #108 Denver, CO 80216 |

SAP

» ECD (1) 100 | ECD | INS |

Removal of Add-Ons

- Features no longer delivered with SAP GUI 7.30
 - ◆ SAP Logon-based update
 - ◆ SAP Phone Server
 - ◆ BW 3.5 Add-On
 - ◆ PS: Export Interfaces
 - ◆ Balanced scorecard and Sales Planning

Warning

What We'll Cover

- What is SAP GUI installation server 7.3?
- Who needs SAP GUI installation server 7.3?
- New features of SAP GUI installation server 7.3
- Top 10 tips and tricks to using SAP GUI installation server 7.3
- Live demo of the entire process
- SAP GUI for the Java environment 7.3
- The next generation of GUI
- Wrap-up

■ Top 10 Tips and Tricks

Tip

- Do not use spaces in package name
 - ◆ Makes deploying packages easier
- Manually create registry entries and export them
 - ◆ Script “Execute Application and Wait”
 - ◆ Ensures proper registry edit changes for branding
- Include automatic workstation update in package creation
 - ◆ Provides a uniform SAP GUI on all workstations
 - ◆ Allows changes to your SAP GUI environment to propagate without manual intervention
- Include Web site on SAP GUI home page
 - ◆ Provides quick access to essential data

New Features of SAP GUI Installation Server 7.3

Customize SAP GUI Homepage with a Web site

■ Top 10 Tips and Tricks

- Lock out editing of connection settings
 - ◆ Allows end users to only connect where you want them to
 - ◆ Allows developers and power users to maintain multiple connections, including global settings
- Mark package as updated
 - ◆ Every time a change is made to the package, so your auto-update will propagate to global users
- All custom files must go in the “Customer Files” directory
 - ◆ Provides a uniform structure
 - ◆ All files within the directory will be shipped out to the workstations

Tip

■ Top 10 Tips and Tricks (cont.)

- Create compressed, executable file
 - ◆ Makes a small installation file for service desk staff
- Create remote deployment servers
 - ◆ Reduce WAN traffic
- Store your SAPLogon.INI and SAPLogonTree.XML files on a share in your landscape
 - ◆ This allows you to make SAPLogon.INI and SAPLogonTree.XML edits dynamically without having to send out a new package
- Keep SAP GUI Patched to the latest release level
 - ◆ SAP regularly releases patches
 - ◆ Latest Patch 7 provides compatibility with Windows 8.1

Tip

Common SAP GUI Upgrade Errors

- Not following SAP Install Guide
- Forgetting to run package creation software as Administrator
- Not adding automatic upgrade service to package before deployment
- Not ensuring adequate available disk space
- Errors in scripts
- Using spaces in package names
- Renaming the package after it has been created
- Not configuring firewalls to accept WMI access

Warning

Included WMI Capabilities

- Windows Management Instrumentation (WMI) capabilities included in SAP GUI Installation Server 7.30
 - ◆ Allows remote access to user workstations
 - ◆ Allows the execution of processes remotely
 - ◆ Provides remote restart capability
 - ◆ Enumerate remote processes
 - ▶ Get a list of processes running on a remote workstation
 - ▶ Provides ability to terminate process on a remote workstation
 - ◆ Collect remote log files

What We'll Cover

- What is SAP GUI installation server 7.3?
- Who needs SAP GUI installation server 7.3?
- New features of SAP GUI installation server 7.3
- Top 10 tips and tricks to using SAP GUI installation server 7.3
- Live demo of the entire process
- SAP GUI for the Java environment 7.3
- The next generation of GUI
- Wrap-up

■ Live Demo of the Entire Process

Demo

What We'll Cover

- What is SAP GUI installation server 7.3?
- Who needs SAP GUI installation server 7.3?
- New features of SAP GUI installation server 7.3
- Top 10 tips and tricks to using SAP GUI installation server 7.3
- Live demo of the entire process
- SAP GUI for the Java environment 7.3
- The next generation of GUI
- Wrap-up

SAP GUI for the Java Environment 7.3

- SAP GUI for Java supports Apple's OS X
- Very similar to SAP GUI 7.30 for Windows
 - ◆ Includes many of the same new features
- Can be set up on any Web server for Web deployment
- Support for Java SE 7
- High-contrast theme for visually-impaired users is available now
- Improved security by employing the Java security model
- Web Start support
 - ◆ SAP GUI for Java can now also be deployed by using Web Start

SAP GUI for the Java Environment 7.3 (cont.)

- Platform-independent GUI
- Support for new OS versions
 - ◆ openSUSE 12.2
 - ◆ Fedora 17
 - ◆ Red Hat Enterprise Linux 6
 - ◆ Ubuntu 12.04
 - ◆ OS X 10.8
 - ◆ Microsoft Windows 8

SAP GUI for the Java Environment 7.3 (cont.)

SAP GUI for the Java Environment 7.3 (cont.)

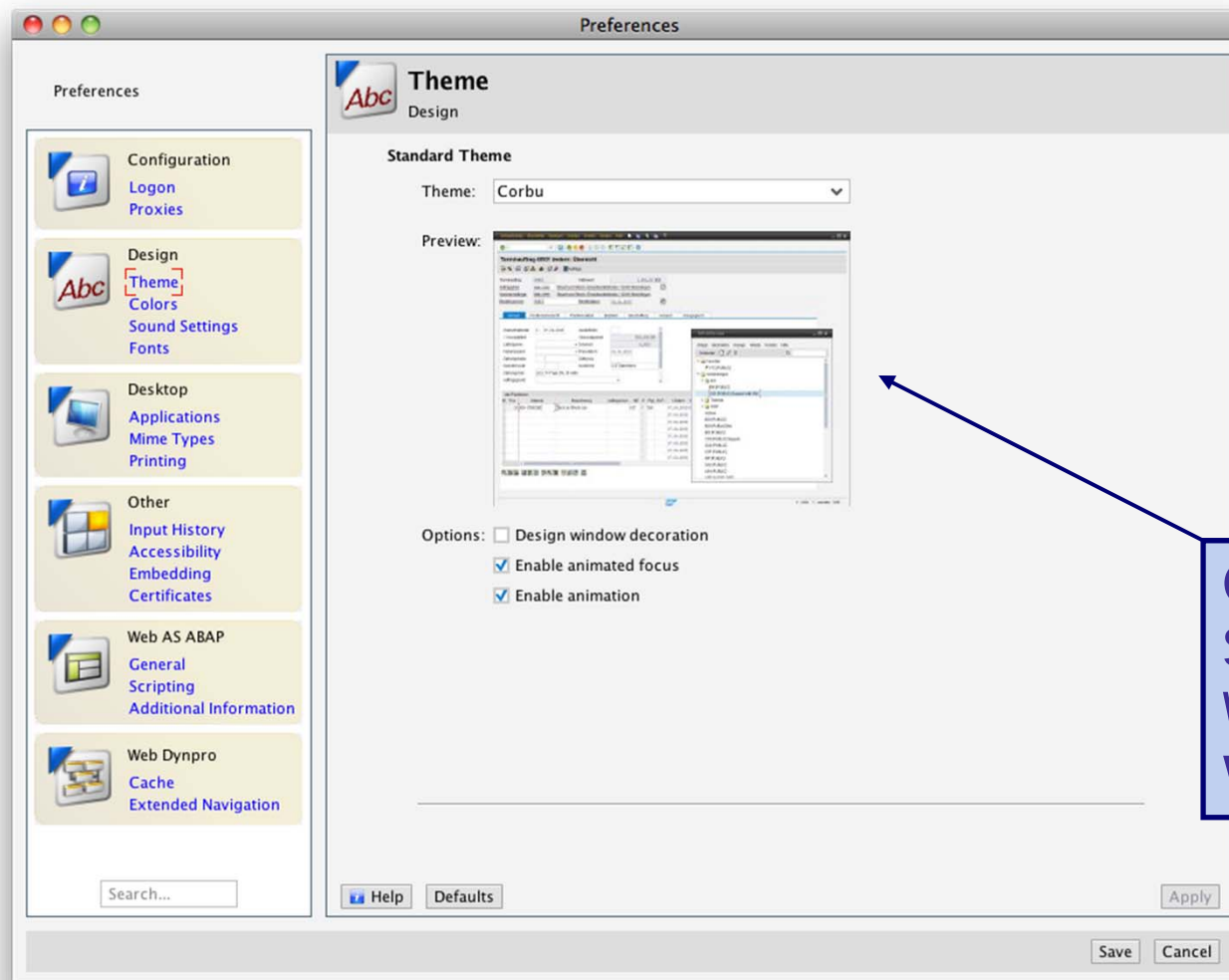

Customizing
Similar to
Windows
Version

SAP GUI for the Java Environment 7.3 (cont.)

- Configuration of connections with configuration files
 - ◆ Locally configured
 - ◆ Centrally configured files
- Quickly add connections via Expert Mode

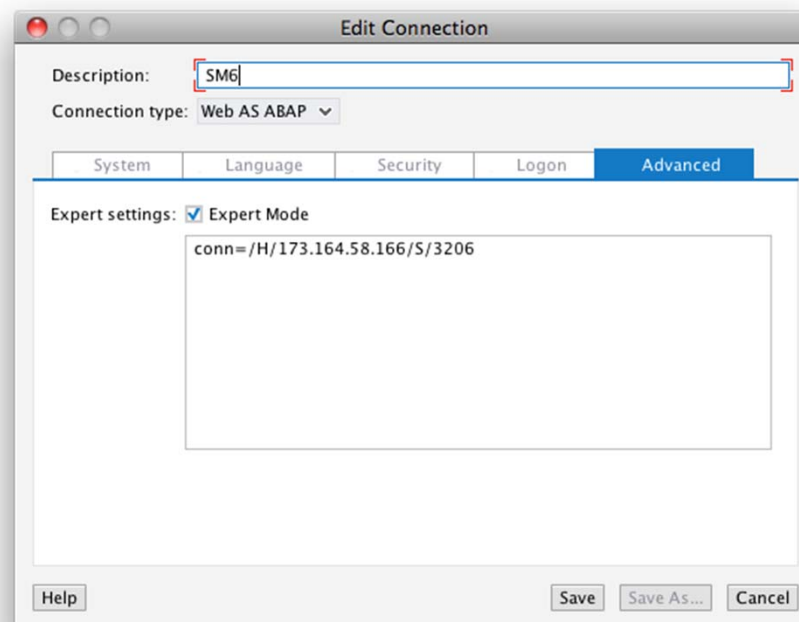

Note

SAP GUI for the Java Environment 7.3 (cont.)

```

# settings
#####
# file : /Users/voersi/Library/Preferences/SAP/settings
# created : 01.10.2009 14:05:16 CEST
#
#####
# written by SAP GUI for Java, do not edit manually
# modified by using the preferences dialog
#
# reference to central configuration
@INCLUDE = "http://www.acme.com/gui/config/guiconfig.txt"
#
# persistence of user preferences
# overwrites central default settings
@autoTab = "false"

# connections
#####
# file : /Users/voersi/Library/Preferences/SAP/connections
# created : 01.10.2009 14:05:17 CEST
#
#####
# written by SAP GUI for Java, do not edit manually
# modified by using the "add/edit connection" dialogs
#
# connections defined by the user running SAP GUI for Java
CRM [PUBLIC]:conn=/R/CRM/G/PUBLIC
Finance [PUBLIC]:conn=/R/FIN/G/PUBLIC
by own WebAS:conn=/H/localhost/S/32086expert=true

# connectionTree.xml
<?xml version="1.0" encoding="UTF-8"?>
<!-- SAPGUI for Java 7.20 Fri Oct 23 09:03:12 CEST 2009; vml2081, 720_REL, 1104982 -->
<SAPTREE version="1.0">
  <Nodes>
    ...
  </Nodes>
</SAPTREE>

# guiconfig.txt
# location of the company wide message server list
@MESSAGESERVER = http://www.acme.com/gui/config/messageservers.txt
#
# location of the company wide router list
@ROUTER = http://www.acme.com/gui/config/routers.txt
#
# location of the company wide saplogon
# default hierarchy structure (optional)
@CONNECTIONTREE = http://www.acme.com/gui/config/hierarchy.xml
#
# predefined SAP Logon entries visible for all users (optional)
DEV [PUBLIC]:conn=/R/DEV/G/PUBLIC
TEST [PUBLIC]:conn=/R/TST/G/PUBLIC
PROD [PUBLIC] using SNC:conn=/R/PRO/G/PUBLIC&cncon=true&sncqop=9
#
# set preferences defaults for all users (optional)
@overwrite = "false"

# messageservers.txt
# list of all message servers with their port numbers
DEV : /M/devmsg.acme.com/S/3600
TST : /M/msgserver.acme.com/S/4201
PRD : /M/prodmsg.acme.com/S/3600
CRM : /M/crmmsg.acme.com/S/3800
FIN : /M/finmsg.acme.com/S/3801

# routers.txt
# list of saprouters with their port numbers
Las Vegas : /H/lasvegasgate.acme.com/S/3299
Toronto : /H/torontogate.acme.com/S/3299

# hierarchy.xml
<?xml version="1.0" encoding="UTF-8"?>
<!-- SAPGUI for Java 7.20 Fri Oct 23 05:01:24 CEST 2009; vml2081, 720_REL, 1104982 -->
<SAPTREE version="1.0">
  <Nodes>
    ...
  </Nodes>
</SAPTREE>
    
```

Examples of Connection Configuration Files

What We'll Cover

- What is SAP GUI installation server 7.3?
- Who needs SAP GUI installation server 7.3?
- New features of SAP GUI installation server 7.3
- Top 10 tips and tricks to using SAP GUI installation server 7.3
- Live demo of the entire process
- SAP GUI for the Java environment 7.3
- The next generation of GUI
- Wrap-up

■ The Next Generation of GUI

- SAP NetWeaver Business Client 3.5
- A unified environment for and a single point of entry to SAP applications
- Seamless integration of classic SAP GUI-based transactions and newer Web Dynpro-based applications
- SAP NetWeaver Business Client also supports generic desktop functions, like Drag-and-Drop, Pop-Up Windows
- Comes in two versions
 - ◆ HTML and Desktop

The Next Generation of GUI (cont.)

The main content area is titled "APPLICATION LIFECYCLE MANAGEMENT PROCESSES" and includes a section for "TECHNICAL OPERATIONS" with links for "Process One Pager", "Process Presentation", and "Process Other Informations".

Below this is a table of capabilities:

Capabilities	One Pager	Presentation	Demo	How to Configure
Technical Monitoring & Alerting				
Alert Inbox	🚩	🚩	🟢	
System, DB Host Monitoring	🚩	🚩	🟢	🚩
PI Monitoring	🚩	🚩	🟢	🚩
BI Monitoring	🚩	🚩		🚩
Connection Monitoring				
Solution Manager Self Monitoring				
End-User Experience Monitoring	🚩	🚩	🟢	🚩
End-to-End Root Cause Analysis	🚩	🚩		🚩
Technical Administration				
Workmode Management & IT Calendar	🚩	🚩	🟢	🚩
Notification Management	🚩	🚩	🟢	🚩
Task inbox	🚩	🚩	🟢	🚩
Central Tool Access	🚩	🚩	🟢	🚩
Central System Administration	🚩	🚩		🚩
Configuration Validation	🚩	🚩	🟢	🚩
Data Volume Management				
DVM Work Center	🚩	🚩	🟢	🚩
DVM Self-Service	🚩		🟢	
Technical Analytics	🚩			

On the right side of the screenshot, there is a NIMBL advertisement with the headline "A REFRESHING APPROACH TO THE TRADITIONAL SAP CONSULTING PARADIGM" and a testimonial from Bridgette Chambers, President & CEO of America's SAP Users' Group.

■ The Next Generation of GUI (cont.)

- New features provided with SAP NetWeaver Business Client
 - ◆ Integrated work centers
 - ◆ Search for transaction codes
 - ◆ Sidebar adds instant value
 - ▶ Display any Web site in the sidebar
 - ▶ Allows for quick access to vital data via the Web
 - ▶ Access to other SAP GUI applications
 - ◆ Full access to service.sap.com via SAP NetWeaver Business Client GUI
 - ◆ Window Manager
 - ▶ Displays all open windows
 - ▶ Allows you to change the appearance and placement of the windows

The Next Generation of GUI (cont.)

Organized in Work Centers

Search for Transaction Codes

Activity	Last Changed at	Last Changed by	Description
	31.12.2012 10:25:45	RKELLY	Preparation and Check of Solution Manager
	28.12.2012 14:30:10	SOLMAN_ADMIN	Basic Configuration of Solution Manager

The Next Generation of GUI (cont.)

Customize Work Center Icon

Enable Sidebar for Easy Access to a Web site

Capabilities	One Pager	Presentation	Demo	How to Configure
Technical Monitoring & Alerting				
Alert Inbox	🚩	🚩	🟢	
System, DB Host Monitoring	🚩	🚩	🟢	🚩
PI Monitoring	🚩	🚩	🟢	🚩
BI Monitoring	🚩	🚩		🚩
Connection Monitoring				
Solution Manager Self Monitoring				
End-User Experience Monitoring	🚩	🚩	🟢	🚩
End-to-End Root Cause Analysis	🚩	🚩		🚩
Technical Administration				
Workmode Management & IT Calendar	🚩	🚩	🟢	🚩
Notification Management	🚩	🚩	🟢	🚩
Task Inbox	🚩	🚩	🟢	🚩
Central Tool Access	🚩	🚩	🟢	🚩
Central System Administration	🚩	🚩		🚩
Configuration Validation	🚩	🚩	🟢	🚩
Data Volume Management				
DIM Work Center	🚩	🚩	🟢	🚩
DIM Self-Service	🚩	🚩	🟢	
Technical Analytics	🚩			

The Next Generation of GUI (cont.)

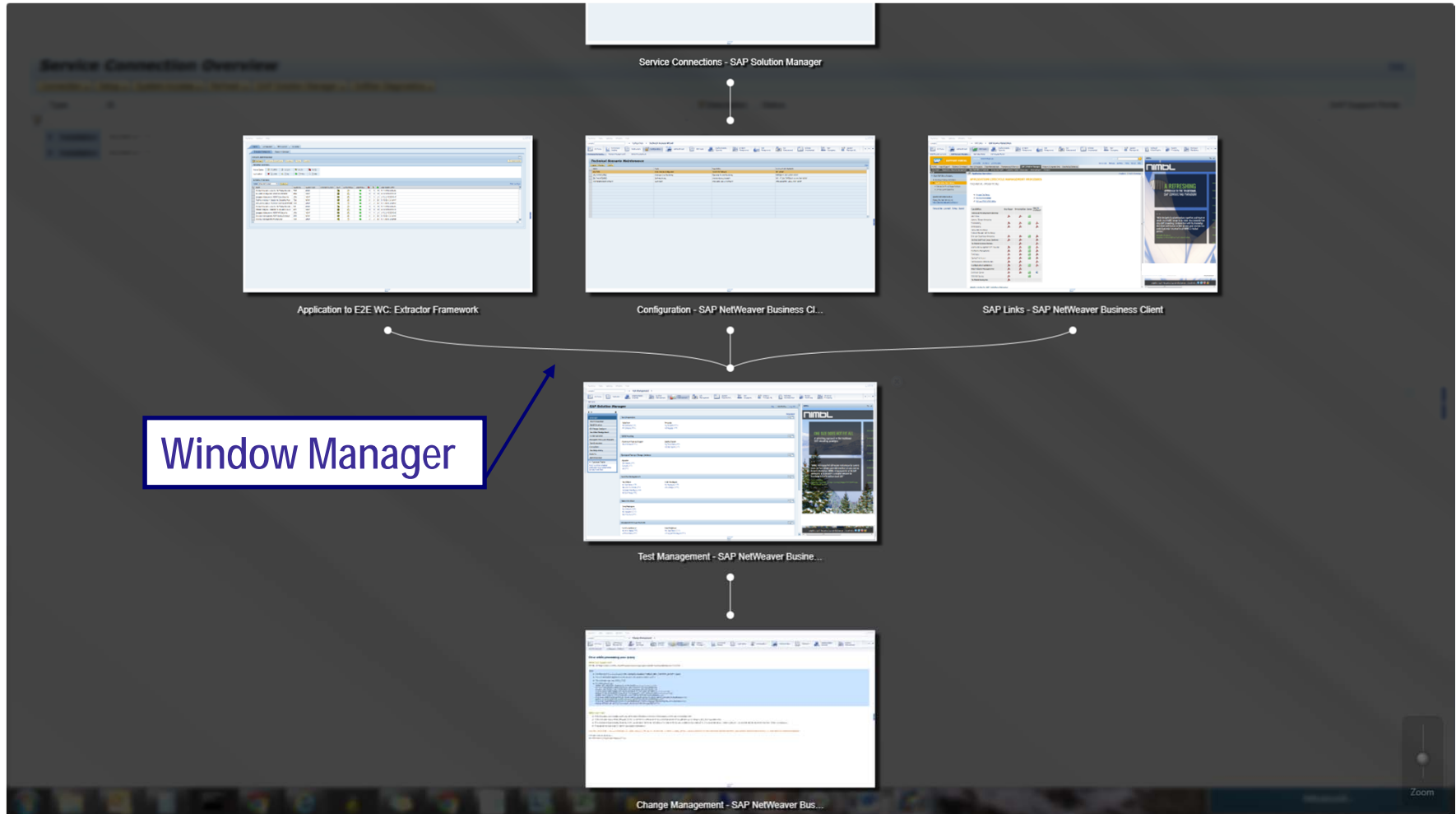

What We'll Cover

- What is SAP GUI installation server 7.3?
 - Who needs SAP GUI installation server 7.3?
 - New features of SAP GUI installation server 7.3
 - Top 10 tips and tricks to using SAP GUI installation server 7.3
 - Live demo of the entire process
 - SAP GUI for the Java environment 7.3
 - The next generation of GUI
- Wrap-up

Where to Find More Information

- SAP GUI Family
 - ♦ <http://scn.sap.com/docs/DOC-25456>
- Melanie Reinwarth, "SAP GUI Administration Guide" (SAP AG, May 2012).
 - ♦ <https://scn.sap.com/docs/DOC-29257>
- Mahesh Kumar Mukkavar, "SAP GUI Server Installation" (SAP Community Network, December 2012).
 - ♦ <http://scn.sap.com/docs/DOC-33877>
- SAP NetWeaver Business Client
 - ♦ <http://scn.sap.com/docs/DOC-8193>
- SAP Note 1669254 – SAP GUI 7.30: Branding Image in Titlebar
- SAP Note 66971 – Supported SAP GUI Platforms
- SAP Note 146505 – SAP GUI for the Java Environment

7 Key Points to Take Home

- Begin planning your upgrade to SAP GUI 7.3
- Utilize SAP GUI Installation Server to perform your upgrade
- Customize SAP GUI by branding it with your company logo
- Provide added security by locking out the ability to edit connections
- Dynamically update the SAPLogon.INI and SAPLogonTree.XML files
- Simplify management of SAP GUI across the landscape by utilizing WMI capabilities
- Ensure SAP GUI uniformity across your landscape by including automatic workstation update in the package creation

■ Your Turn!

Questions?

How to contact me:
Jereme Swoboda
Jereme.Swoboda@benimbl.com
@SolmanGuru

Please remember to complete your session evaluation

Disclaimer

SAP, R/3, mySAP, mySAP.com, SAP NetWeaver®, Duet®, PartnerEdge, and other SAP products and services mentioned herein as well as their respective logos are trademarks or registered trademarks of SAP AG in Germany and in several other countries all over the world. All other product and service names mentioned are the trademarks of their respective companies. Wellesley Information Services is neither owned nor controlled by SAP.

Wellesley Information Services, 20 Carematrix Drive, Dedham, MA 02026
Copyright © 2014 Wellesley Information Services. All rights reserved.